VISIT…

LANZAROTE Caliente.COM

PLAY ME

Words and Music by
NEIL DIAMOND

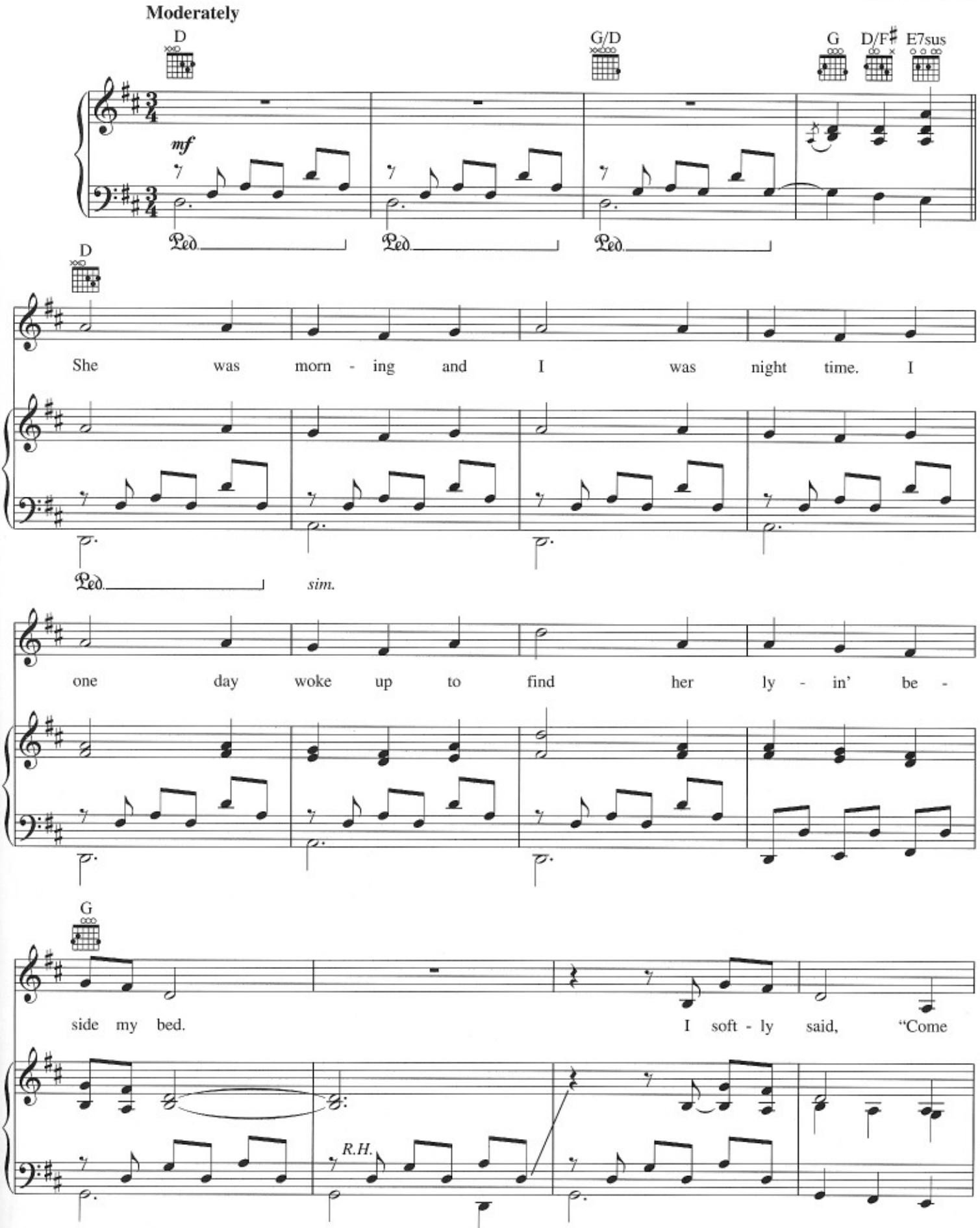

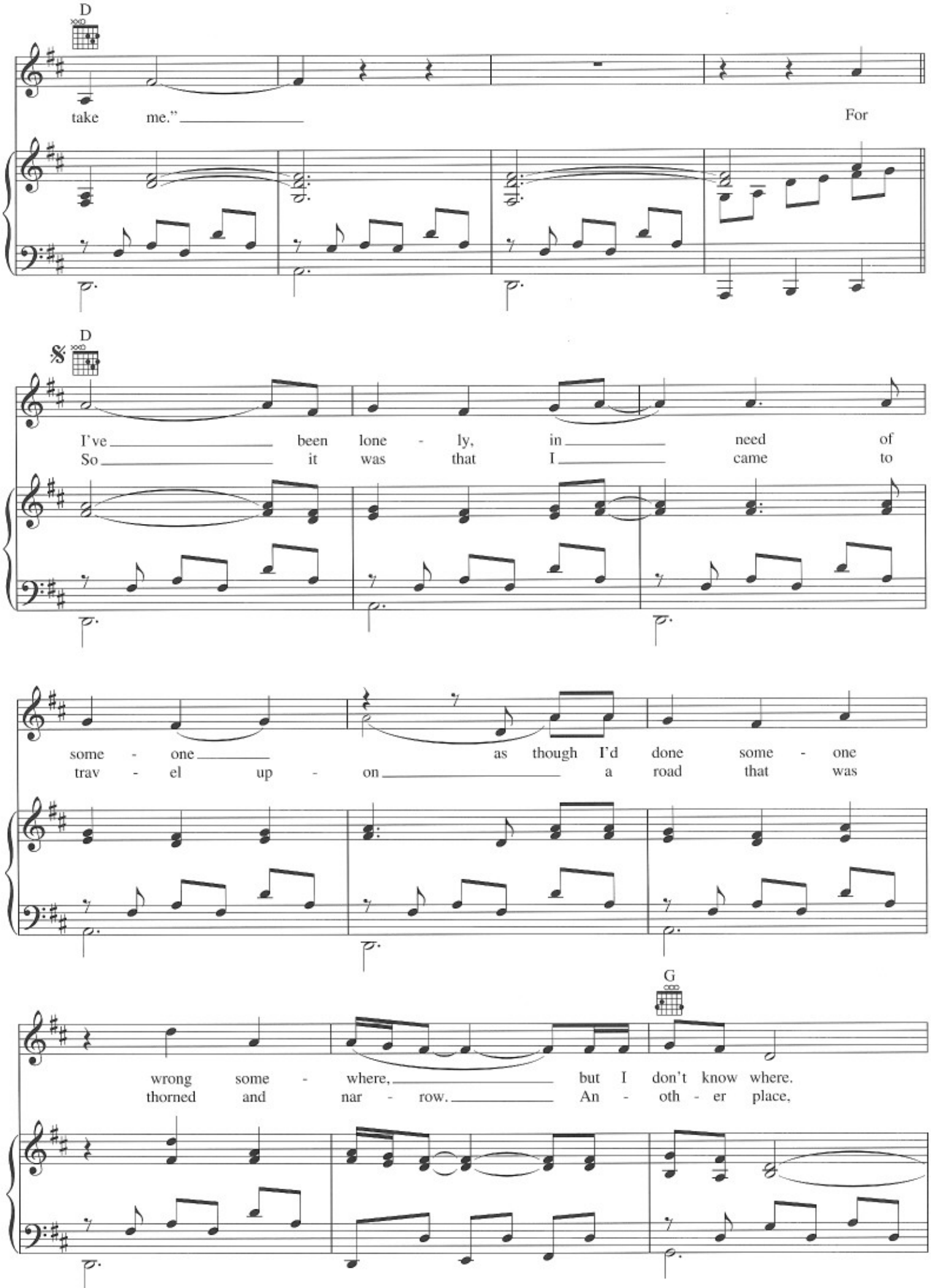
D
take me."
For
D
I've been lone - ly, in need of
So it was that I came to
some - one as though I'd done some - one
trav - el up - on a road that was
G
wrong some - where, but I don't know where.
thorned and nar - row. An - oth - er place,

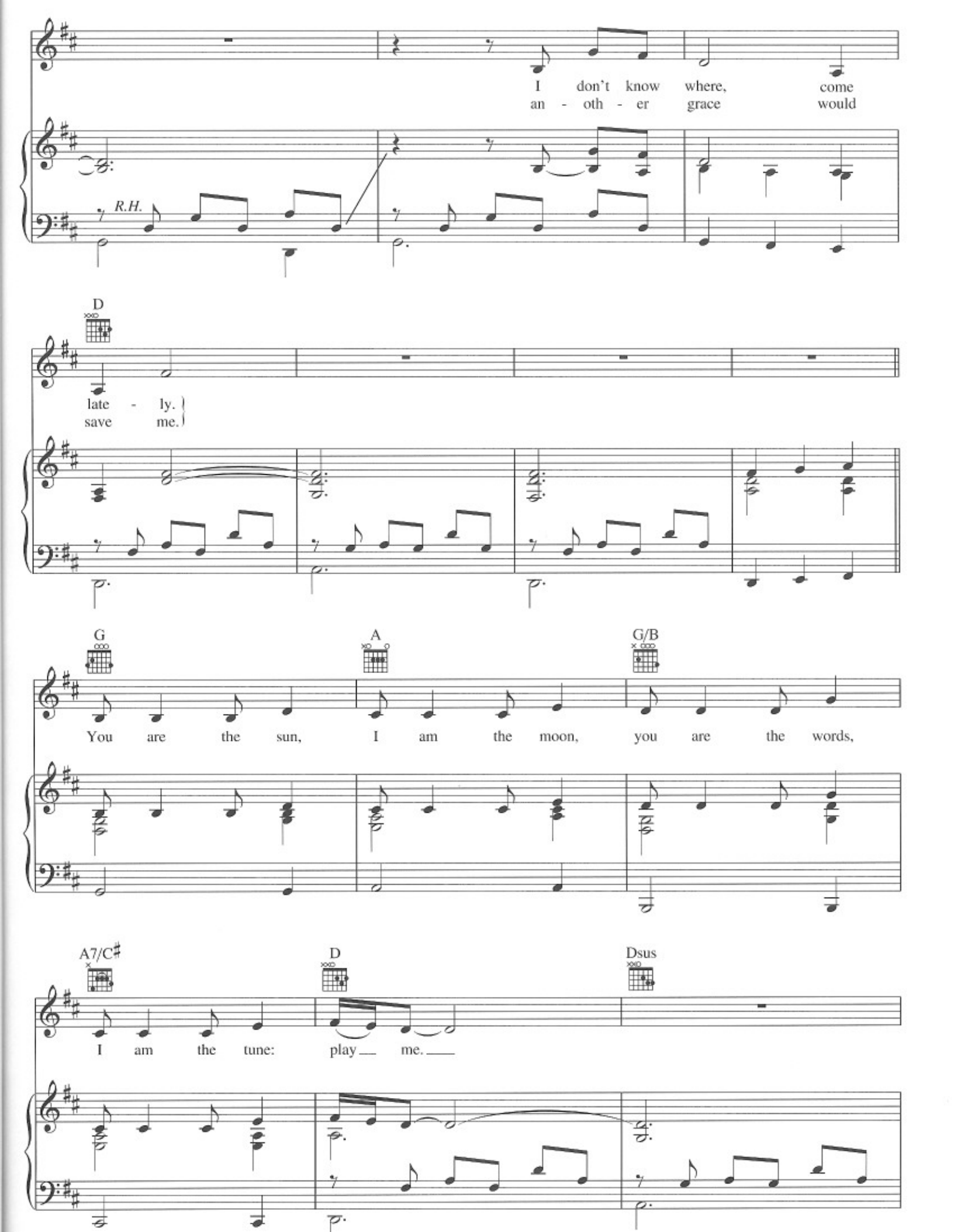
I don't know where, come
an - oth - er grace would
R.H.
D
late - ly.
save me.
G
A
G/B
You are the sun, I am the moon, you are the words,
A7/C♯
D
Dsus
I am the tune: play me.

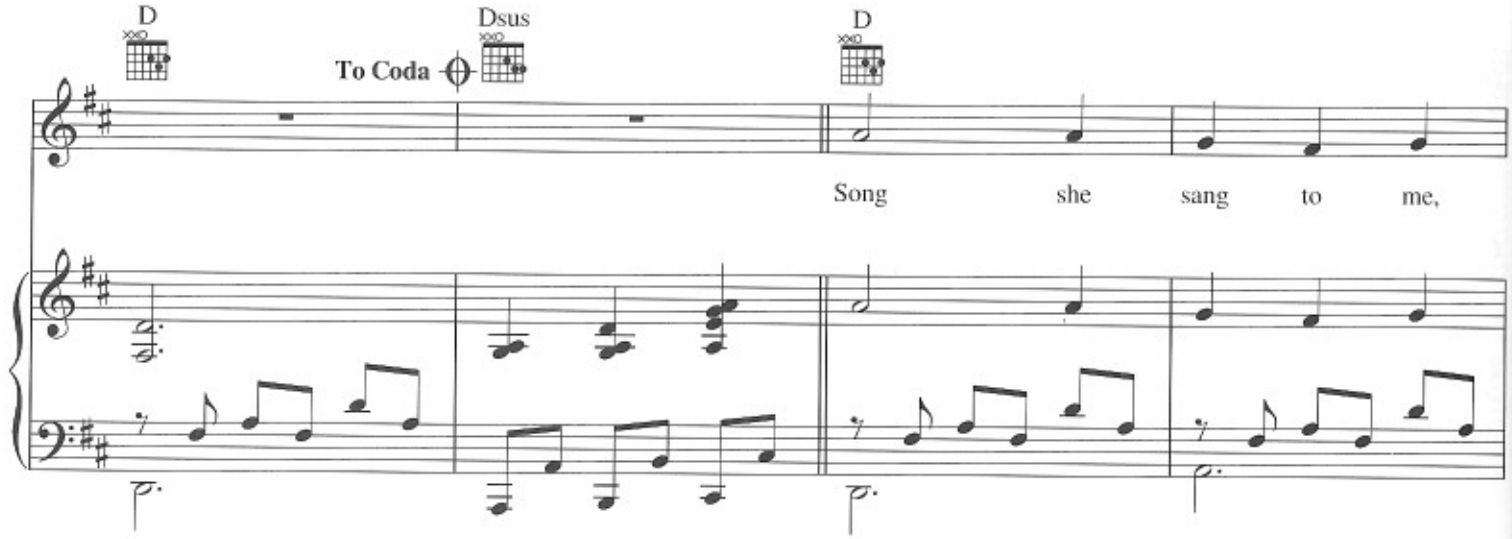
D
Dsus
D
To Coda
Song she sang to me,

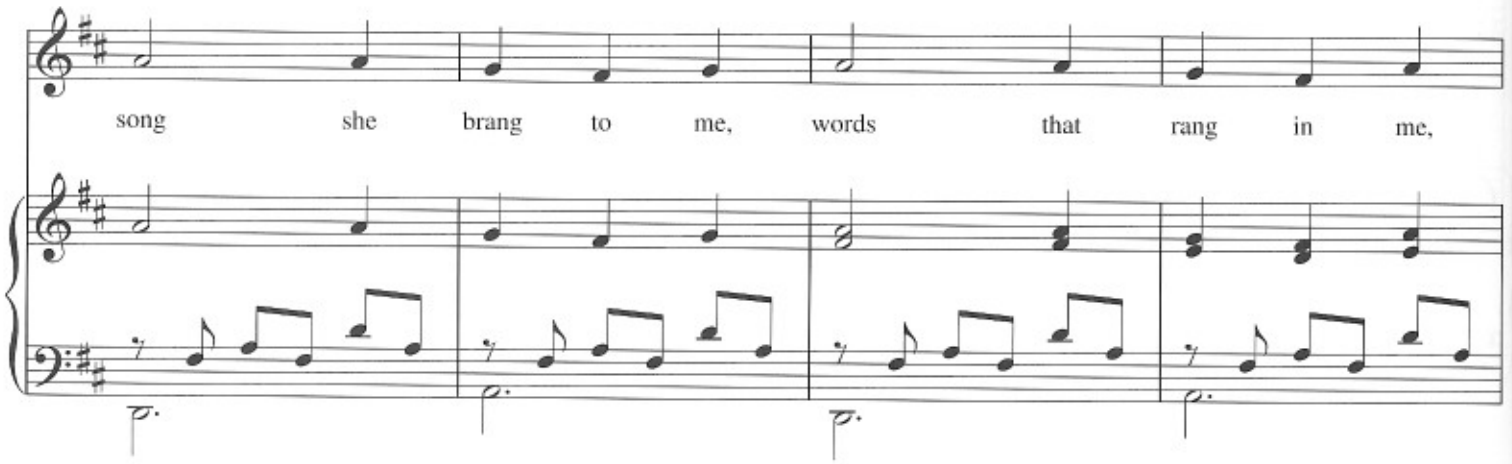
song she brang to me, words that rang in me,

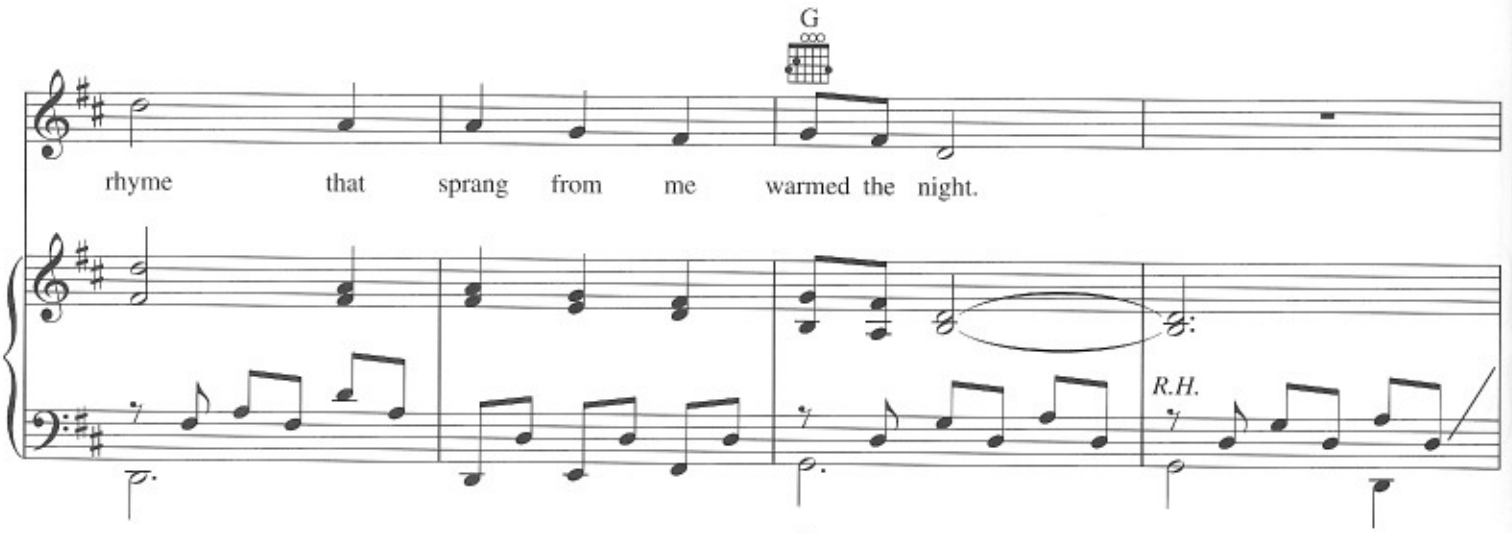
G
rhyme that sprang from me warmed the night.
R.H.

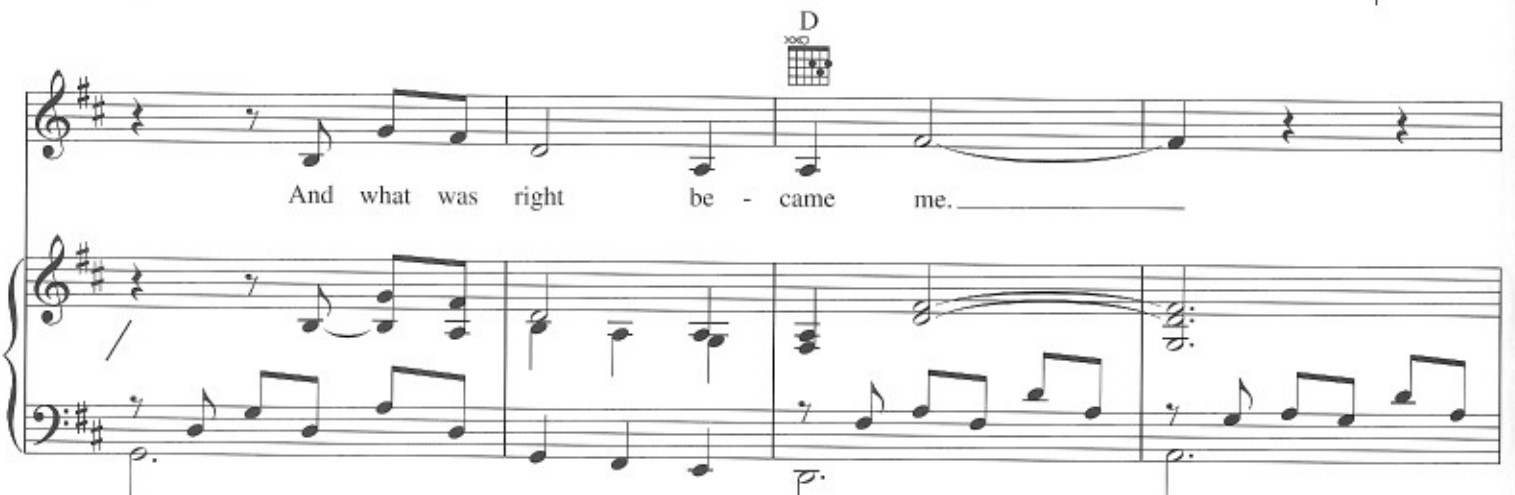
D
And what was right be - came me.

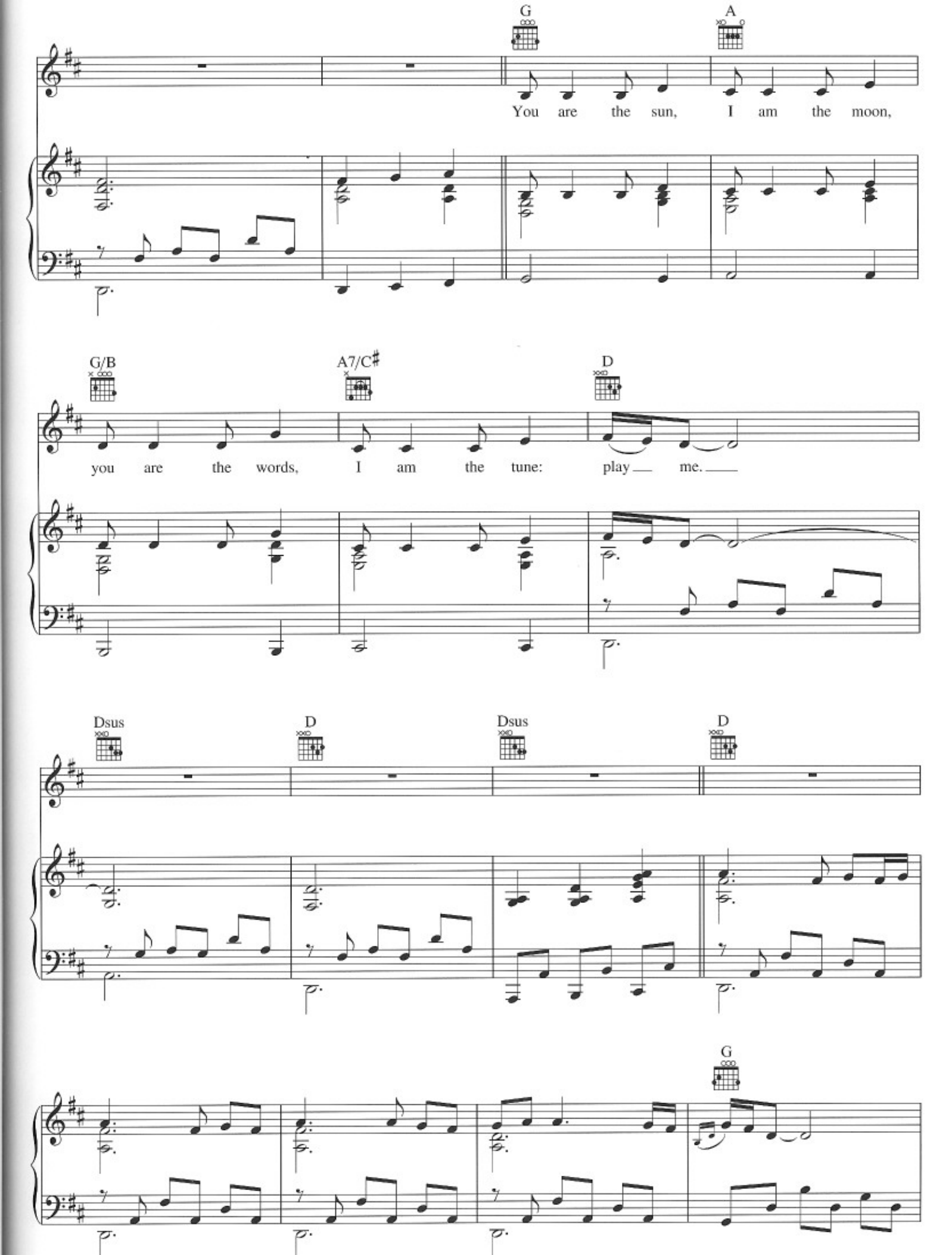
G
A
You are the sun, I am the moon,
G/B
A7/C♯
D
you are the words, I am the tune: play me.
Dsus
D
Dsus
D
G

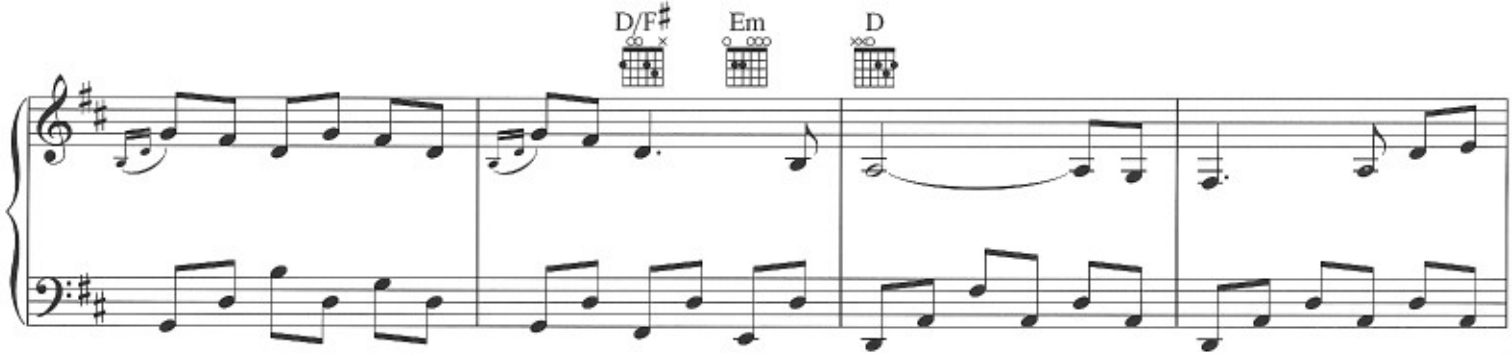

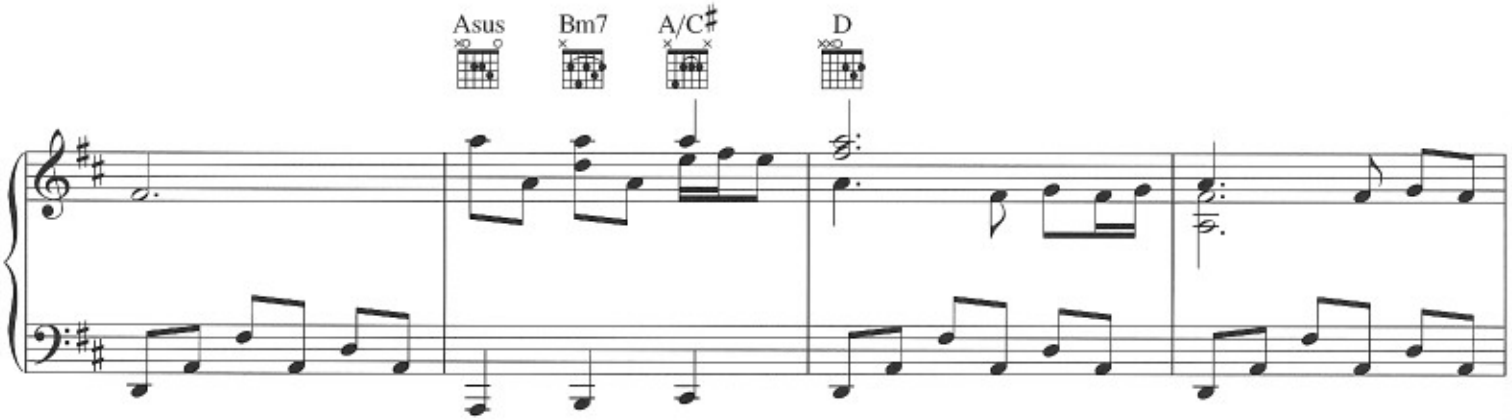

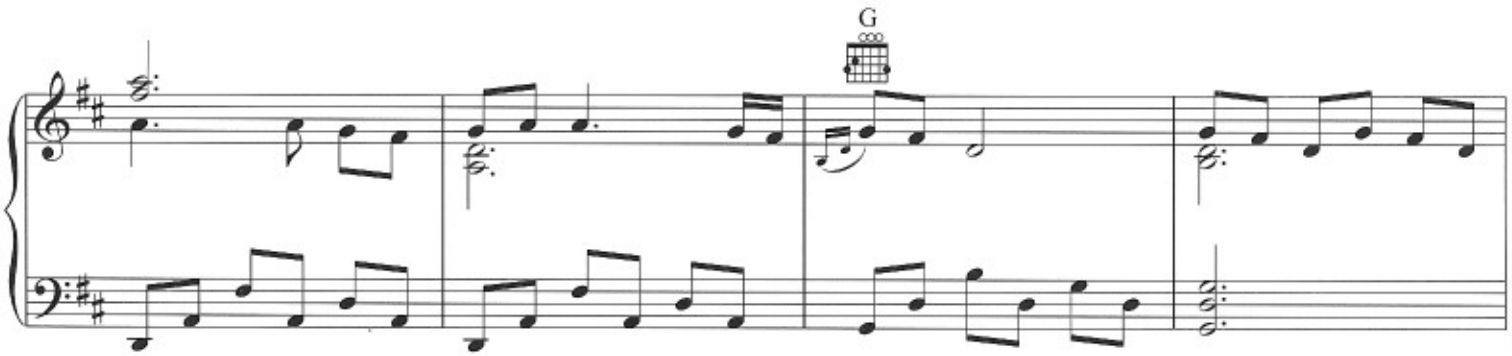

D.S. al Coda

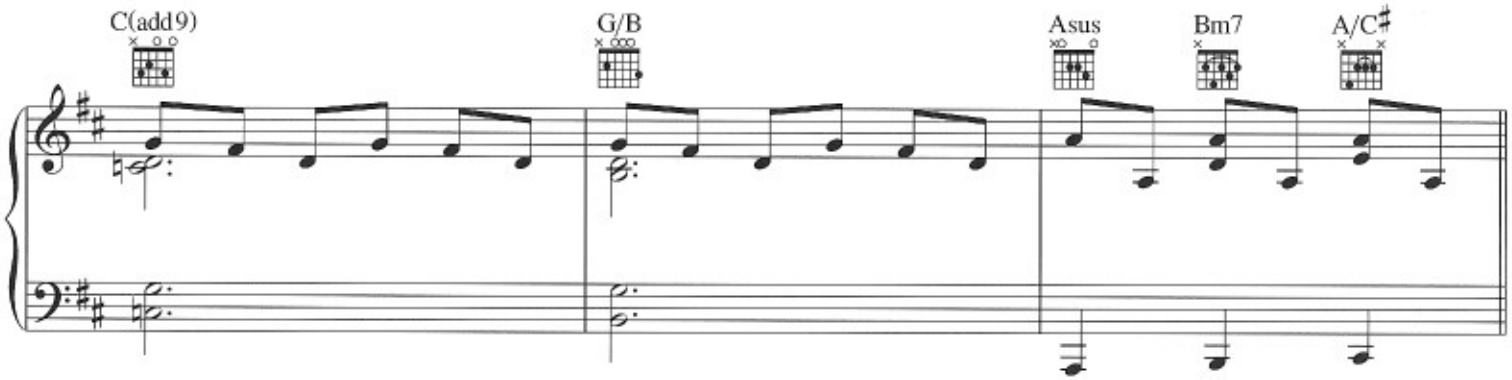

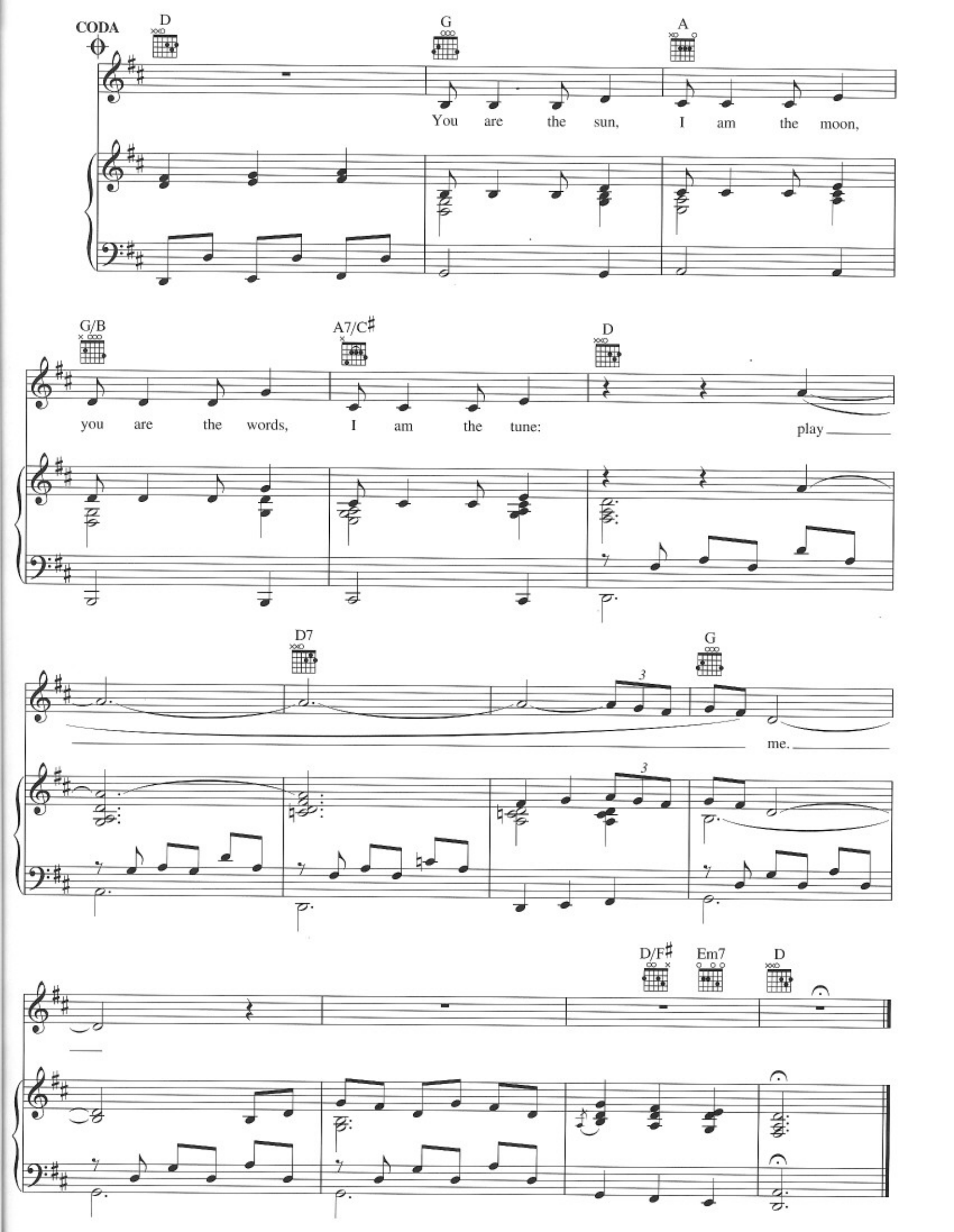
CODA
D
G
A
You are the sun, I am the moon,
G/B
A7/C♯
D
you are the words, I am the tune:
play
D7
G
me.
D/F♯
Em7
D